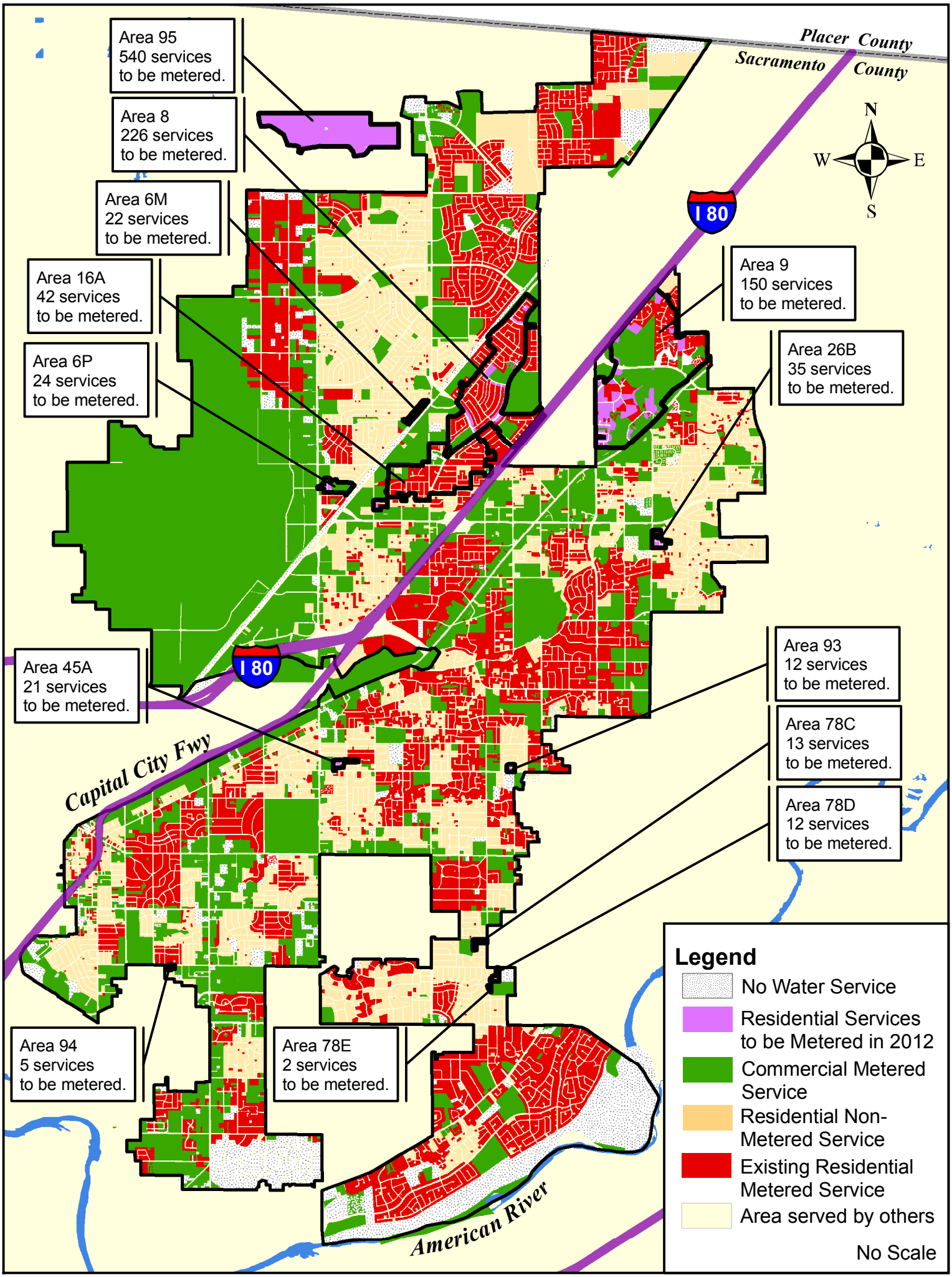
Area 95
540 services
to be metered.
Area 8
226 services
to be metered.
Area 6M
22 services
to be metered.
Area 16A
42 services
to be metered.
Area 6P
24 services
to be metered.
Area 9
150 services
to be metered.
Area 26B
35 services
to be metered.
Area 45A
21 services
to be metered.
Area 93
12 services
to be metered.
Area 78C
13 services
to be metered.
Area 78D
12 services
to be metered.
Area 94
5 services
to be metered.
Area 78E
2 services
to be metered.
Placer County
Sacramento County
N
W
E
S
I 80
I 80
Capital City Fwy
American River
Legend
No Water Service
Residential Services to be Metered in 2012
Commercial Metered Service
Residential Non-Metered Service
Existing Residential Metered Service
Area served by others
No Scale